A Mr Ernest Lubeck

Souvenir de Porto Rico

Marche des Cibaros

pour

PIANO

par

L. M. GOTTSCHALK

OP. 31.

N° 15773.

Propriété des Editeurs

MAYENCE, B. SCHOTT'S SÖHNE

Londres, Schott & Co. 159 Regent Street

Bruxelles, Schott frères 82 Montagne de la Cour

Pr.

SOUVENIR DE PORTO RICO.

MARCHE DES GIBAROS

L. M. GOTTSCHALK Op. 31.

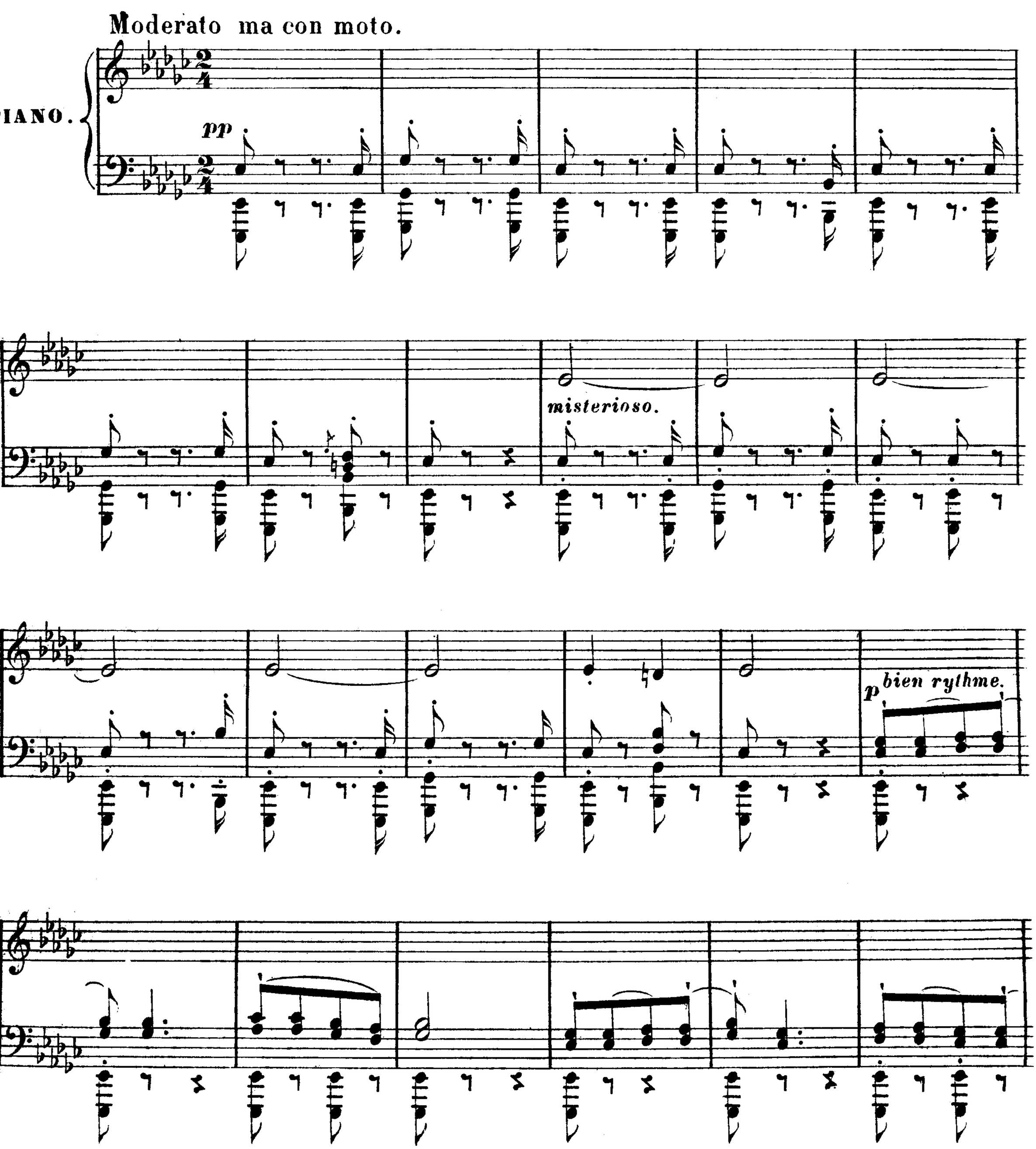

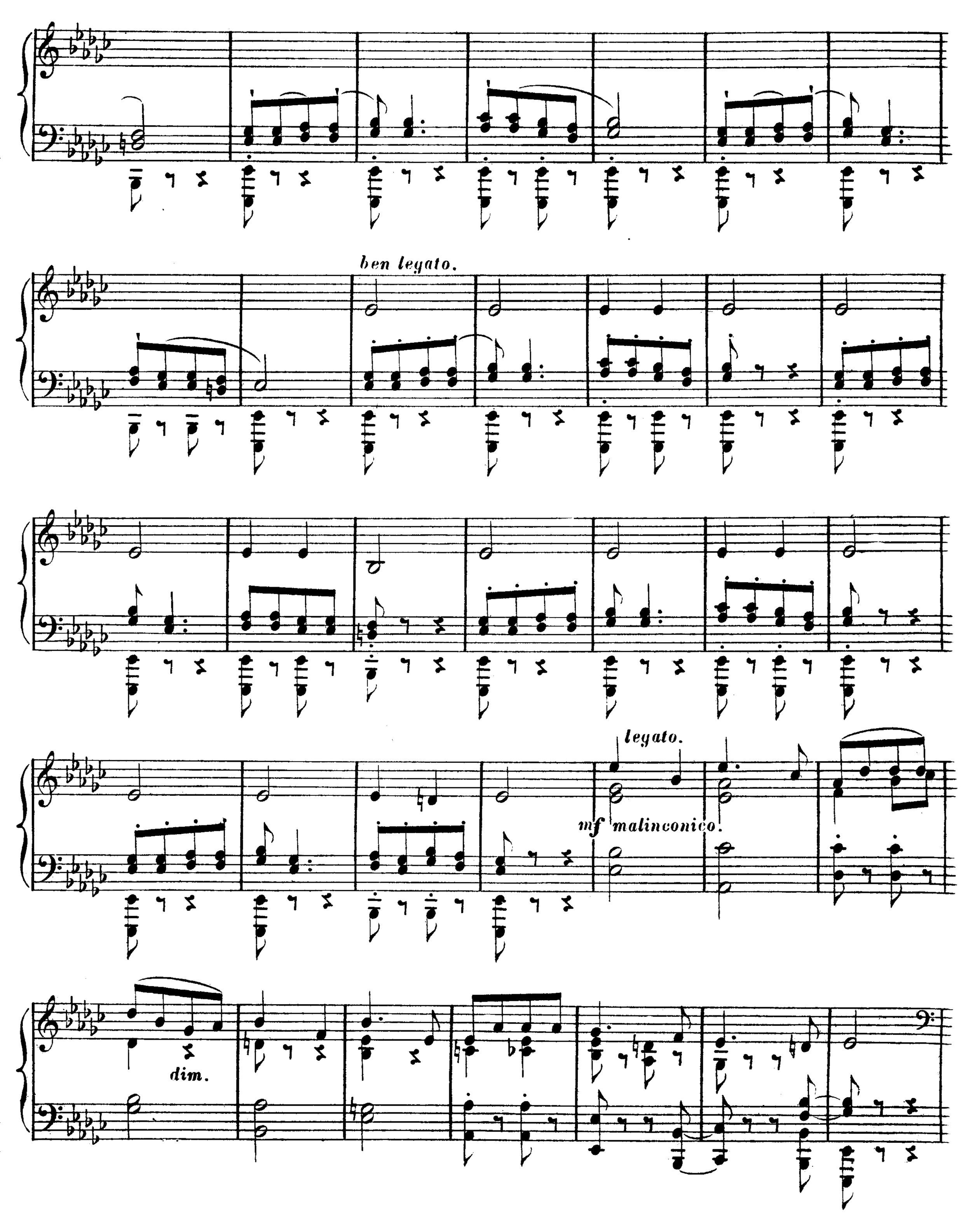
ben legato.
legato.
mf malinconico.
dim.

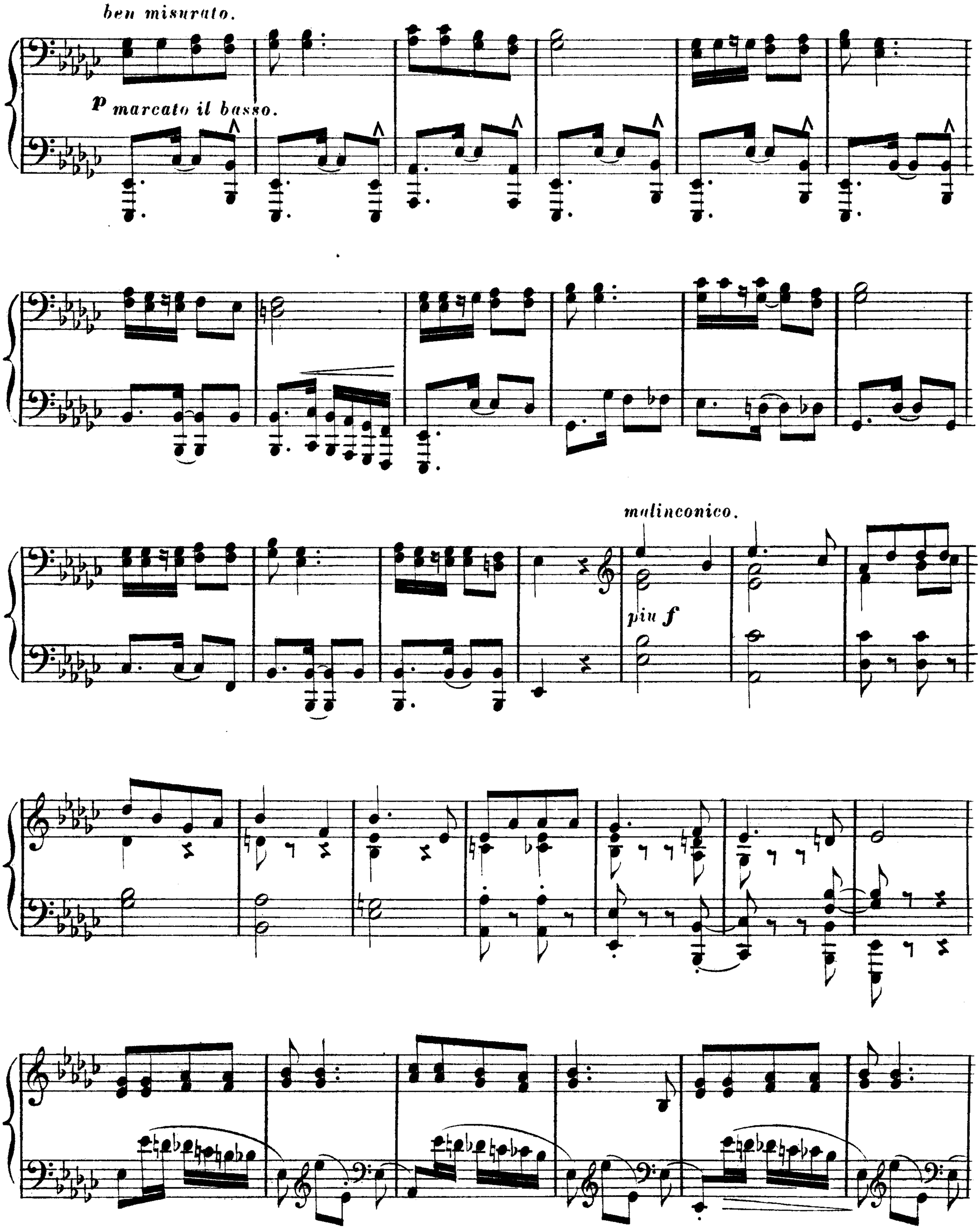
ben misurato.
p marcato il basso.
malinconico.
piu f

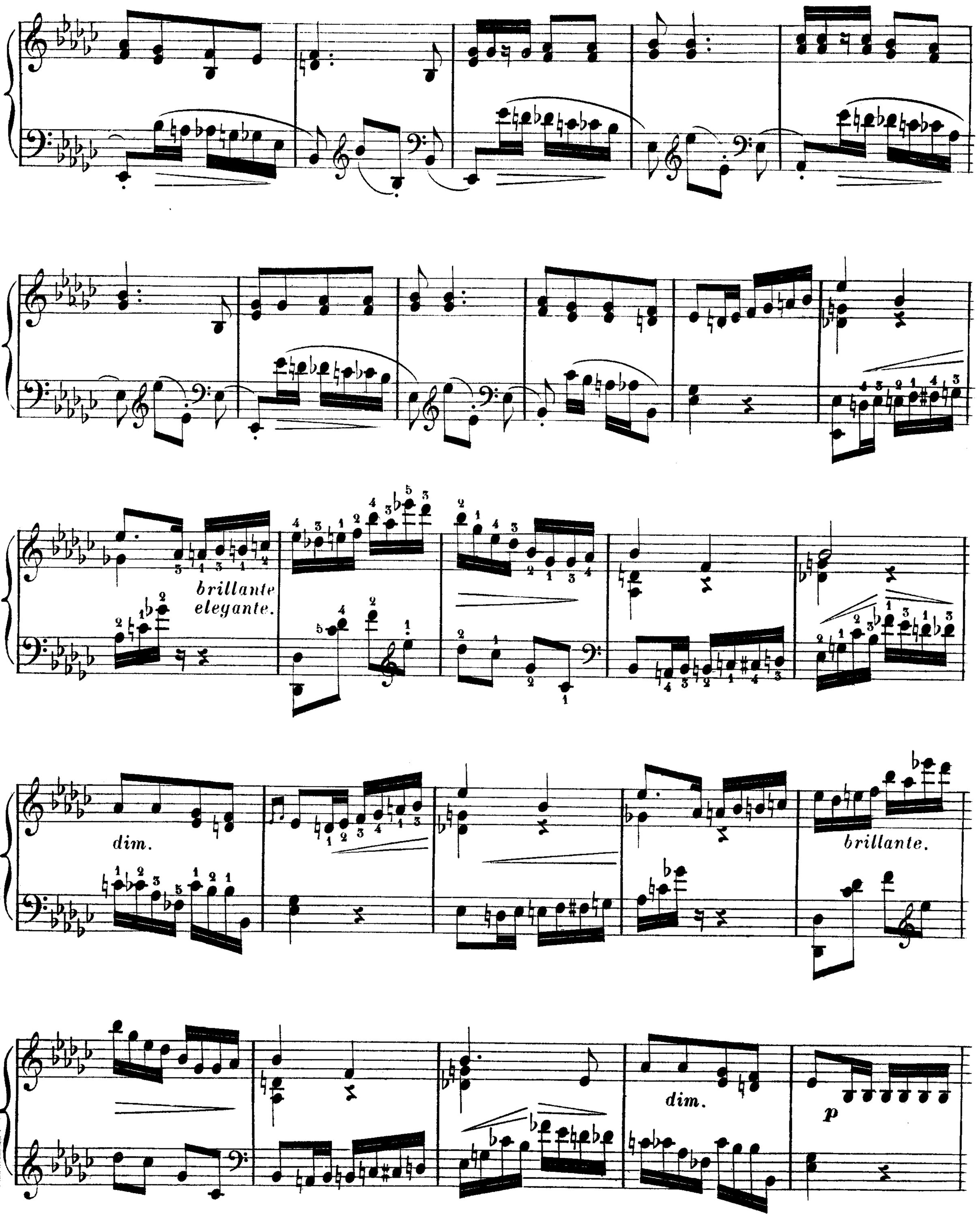
brillante
elegante.
dim.
brillante.
dim.
p

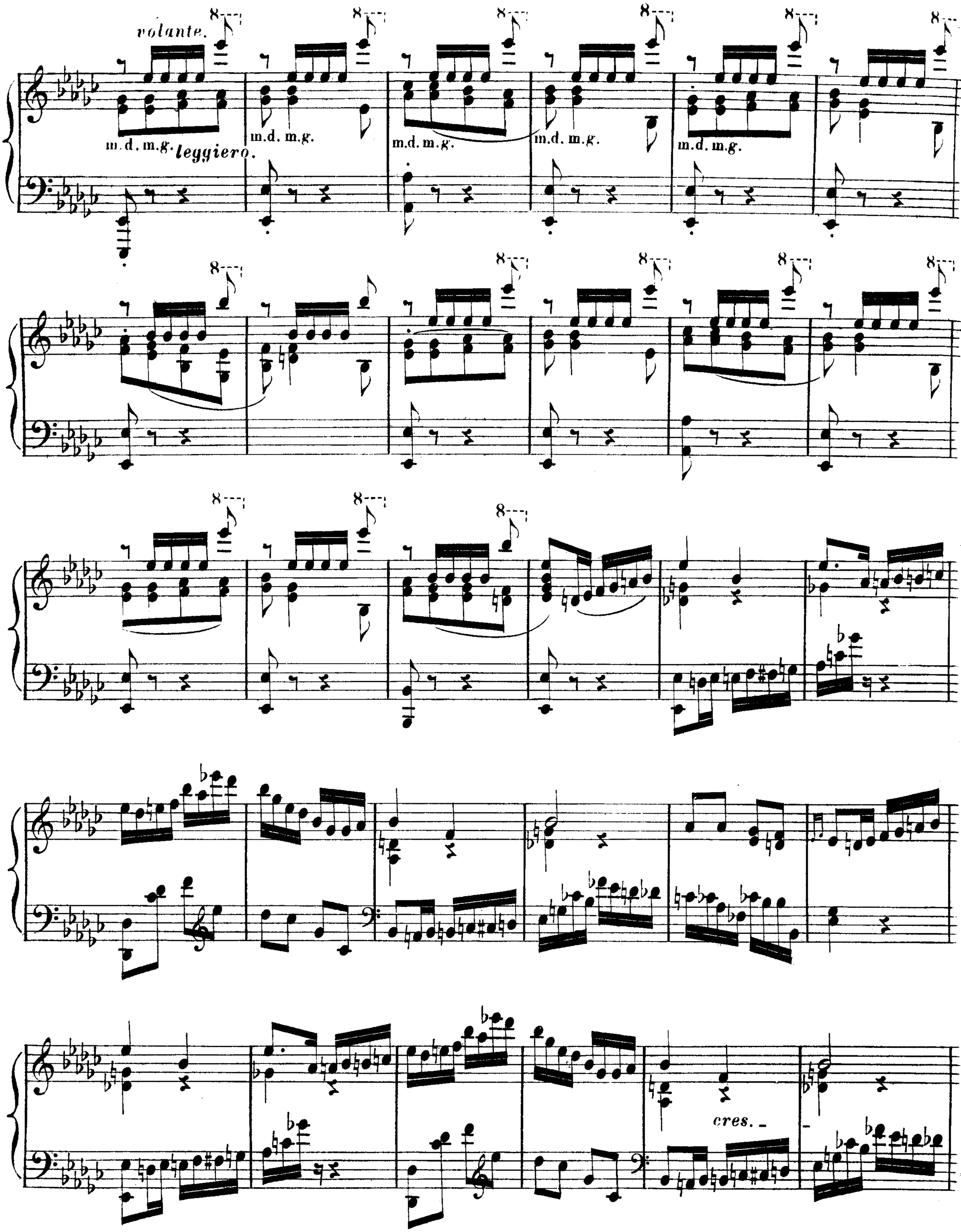
volante.
m.d. m.g.
leggiero.
m.d. m.g.
m.d. m.g.
m.d. m.g.
m.d. m.g.
cres.

dim.

ff

ff

ff

ff

ff

martellato.

tutta forza.

8

Facilité.

8

martellato.

strepitoso.

ff

giocoso.

ff

pesante il basso.

ff

8

ff

tulla forza.

sonore.

8

8

ff

ff agitato.

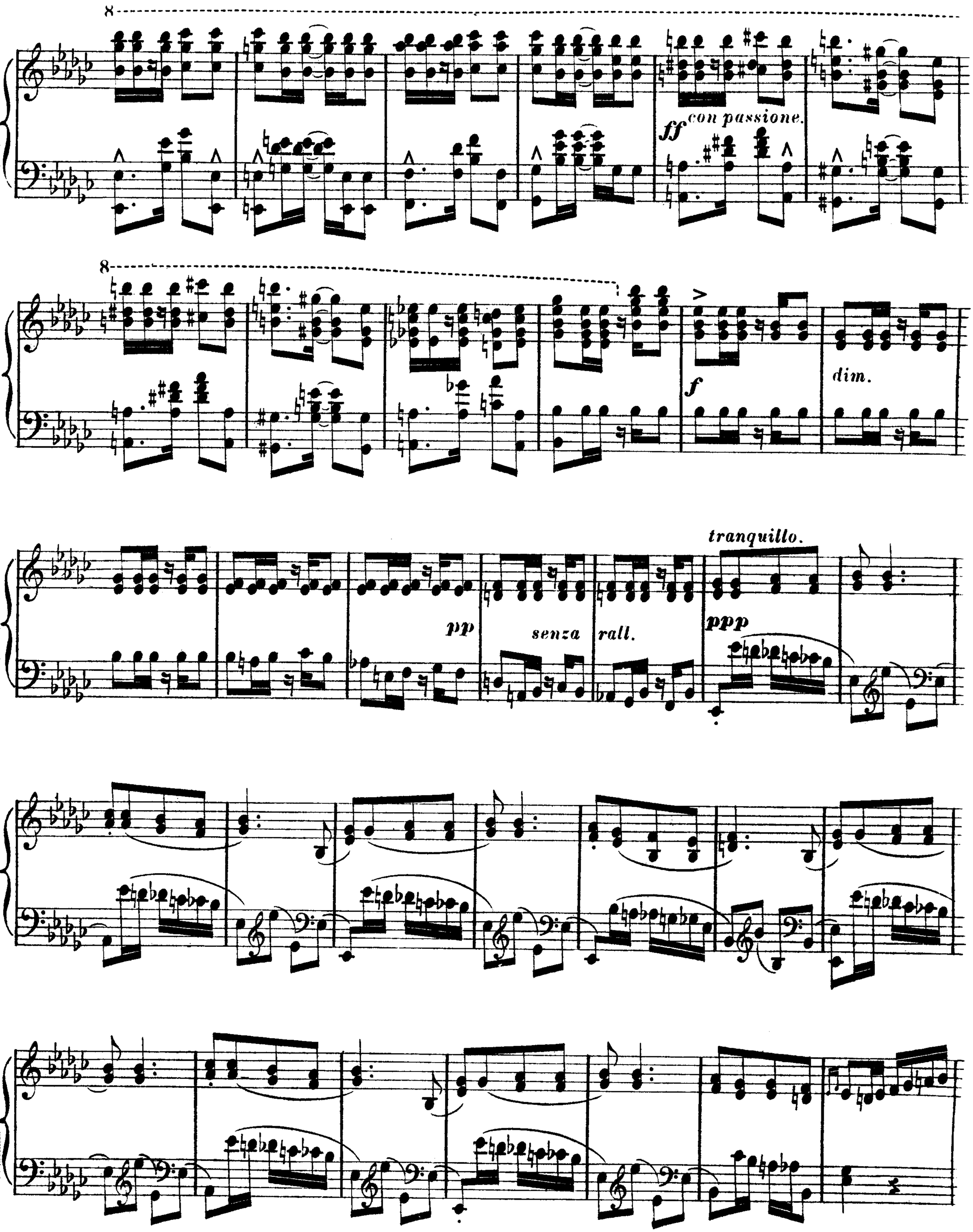
ff con passione.
f
dim.
pp
senza rall.
tranquillo.
ppp

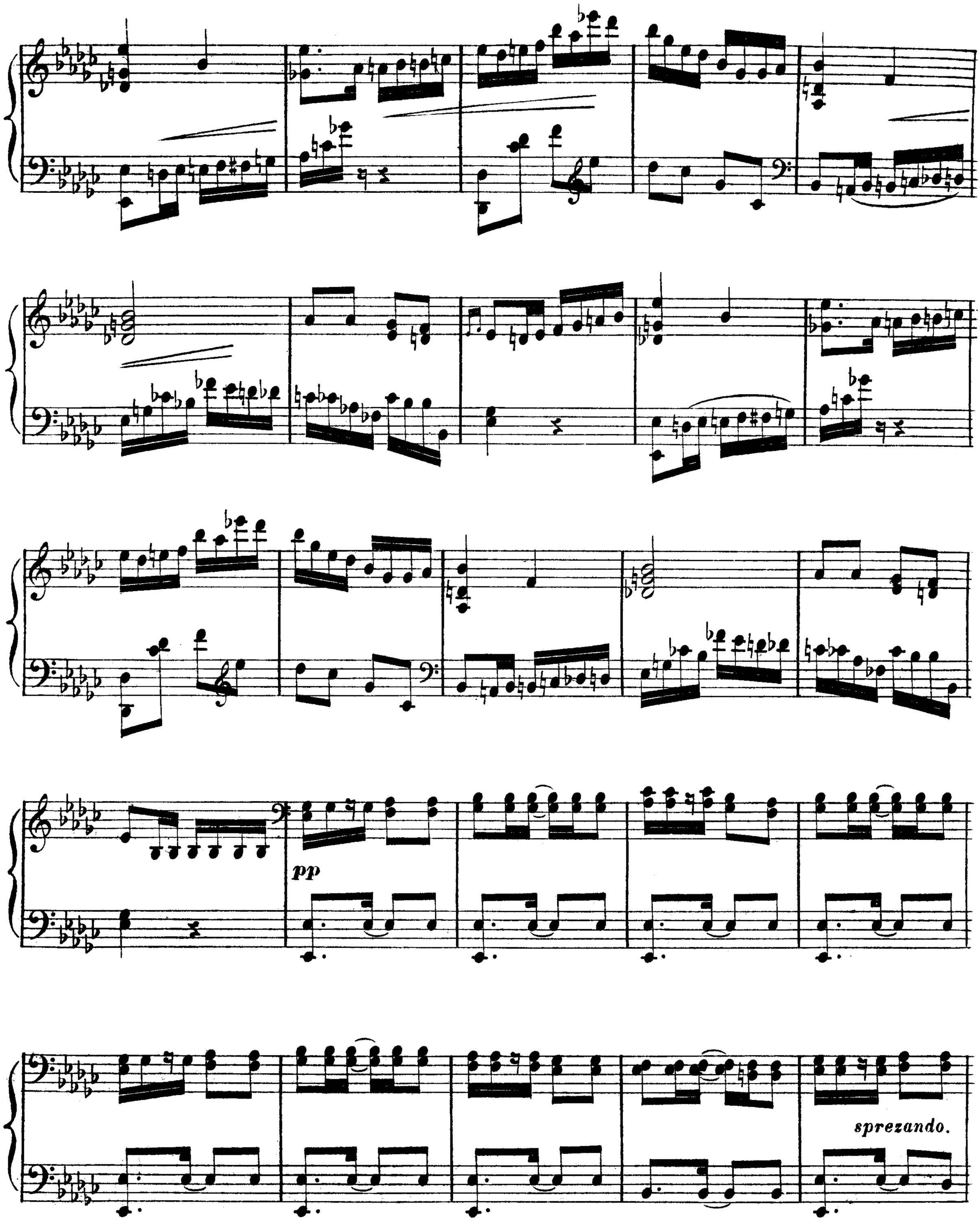
pp
sprezando.

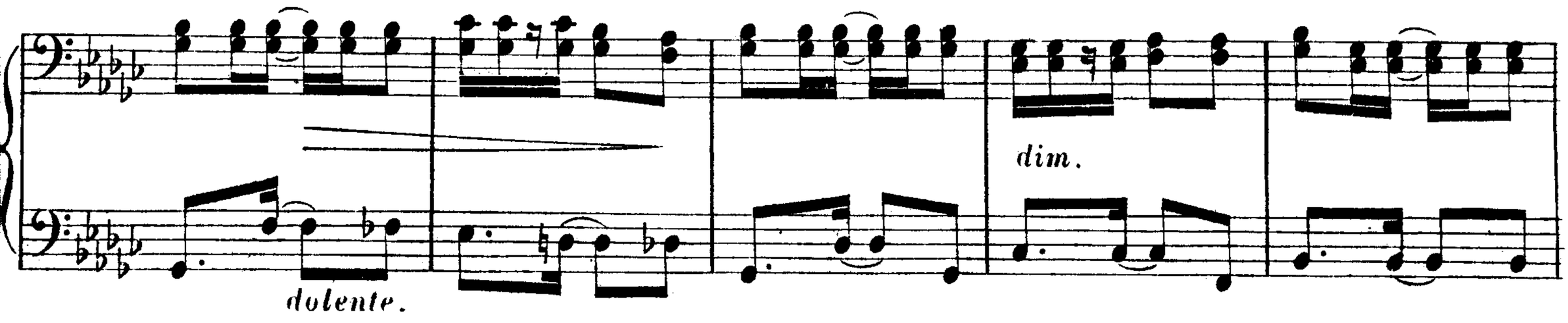
dolente.
dim.

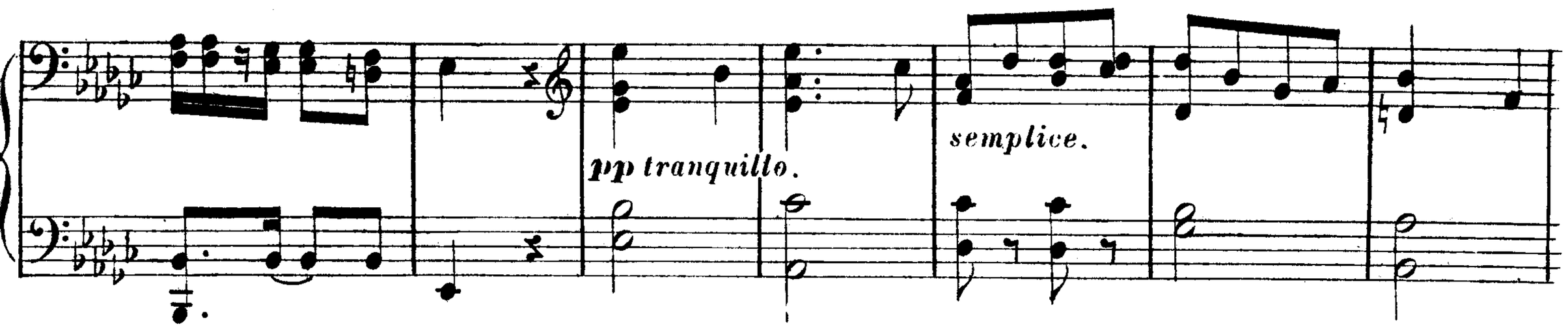
pp tranquillo.
semplice.

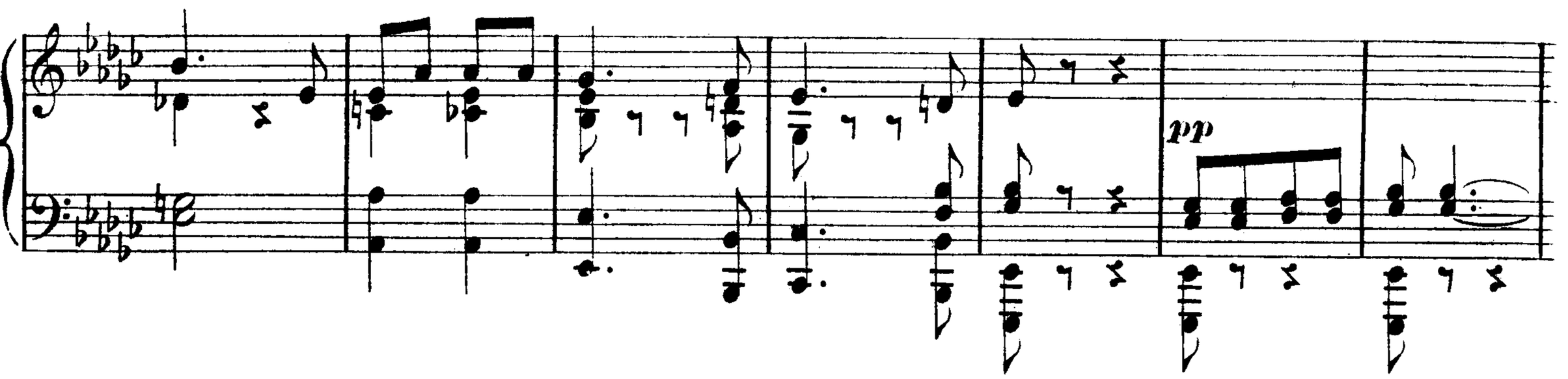
pp

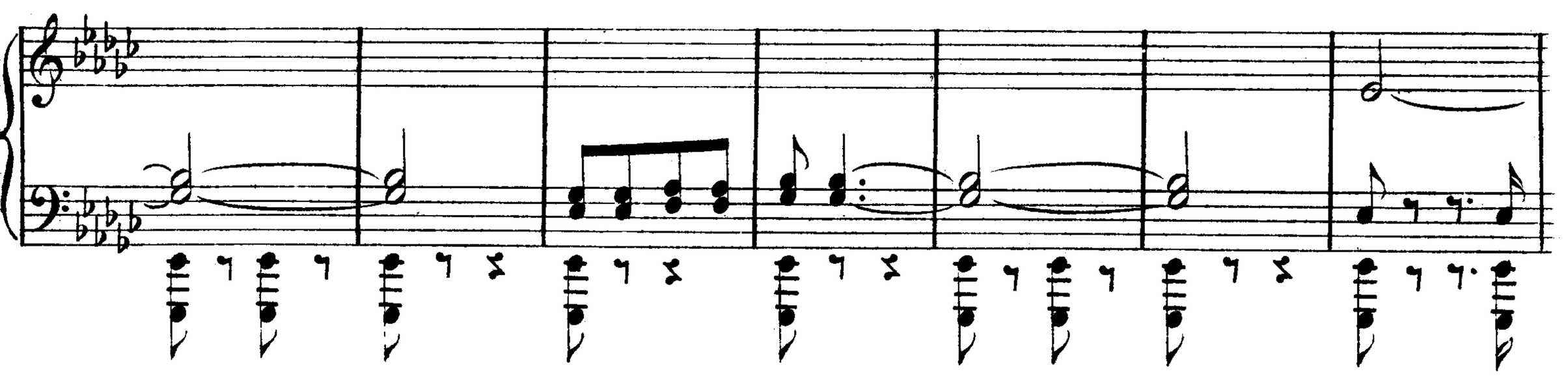

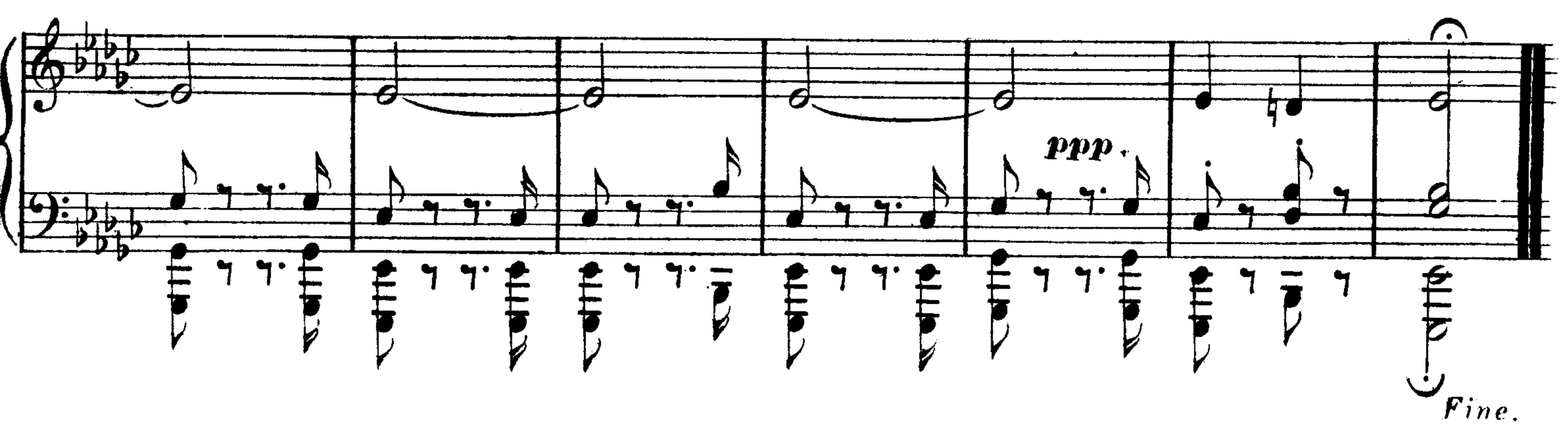
ppp.
Fine.